

MARINE DEPARTMENT NOTICE NO. 66/2023

(Marine Works)

Submarine Outfall Inspection Works off Siu Ho Wan, Lantau Island

With immediate effect and for a period of approximately six weeks, submarine outfall inspection works will be carried out within the area bounded by straight lines joining the following co-ordinates (WGS 84 Datum) from (A) to (D):

(A) 22° 19.496'N 113° 59.275'E

(B) 22° 19.230'N 113° 59.419'E

(C) 22° 19.213'N 113° 59.383'E

(D) 22° 19.479'N 113° 59.239'E

2. The works will be carried out by one work boat. One guard boat will provide assistance. Vessels engaged in the works will display signals as prescribed in international and local regulations.

3. A working area of approximately 25 metres around the work boat will be established. Yellow marker buoys fitted with yellow flashing lights will be laid to mark the positions of the anchors extending from the work boat.

4. The hours of work will be from 0800 to 1800 hours. No works will be carried out on Sundays and public holidays. Vessels employed for the works will not stay in the works area outside the hours of work.

5. Diving operations will be carried out from time to time during the hours of work.

6. Vessels navigating in the vicinity should proceed with caution and keep clear of the works area at slow speed, bearing in mind there are divers working in the area.

7. A drawing showing the works area is attached to this Notice.

Ms Carol Yuen
Director of Marine

Marine Department

Government of the HKSAR

Date: 24 April 2023

Action File Ref.: L/M. No. 11/23 in MD-PD&PS-F01-075-01A-003-P046

海事處佈告第 66 / 2023 號附圖

Drawing Attached to Marine Department Notice No. 66/2023

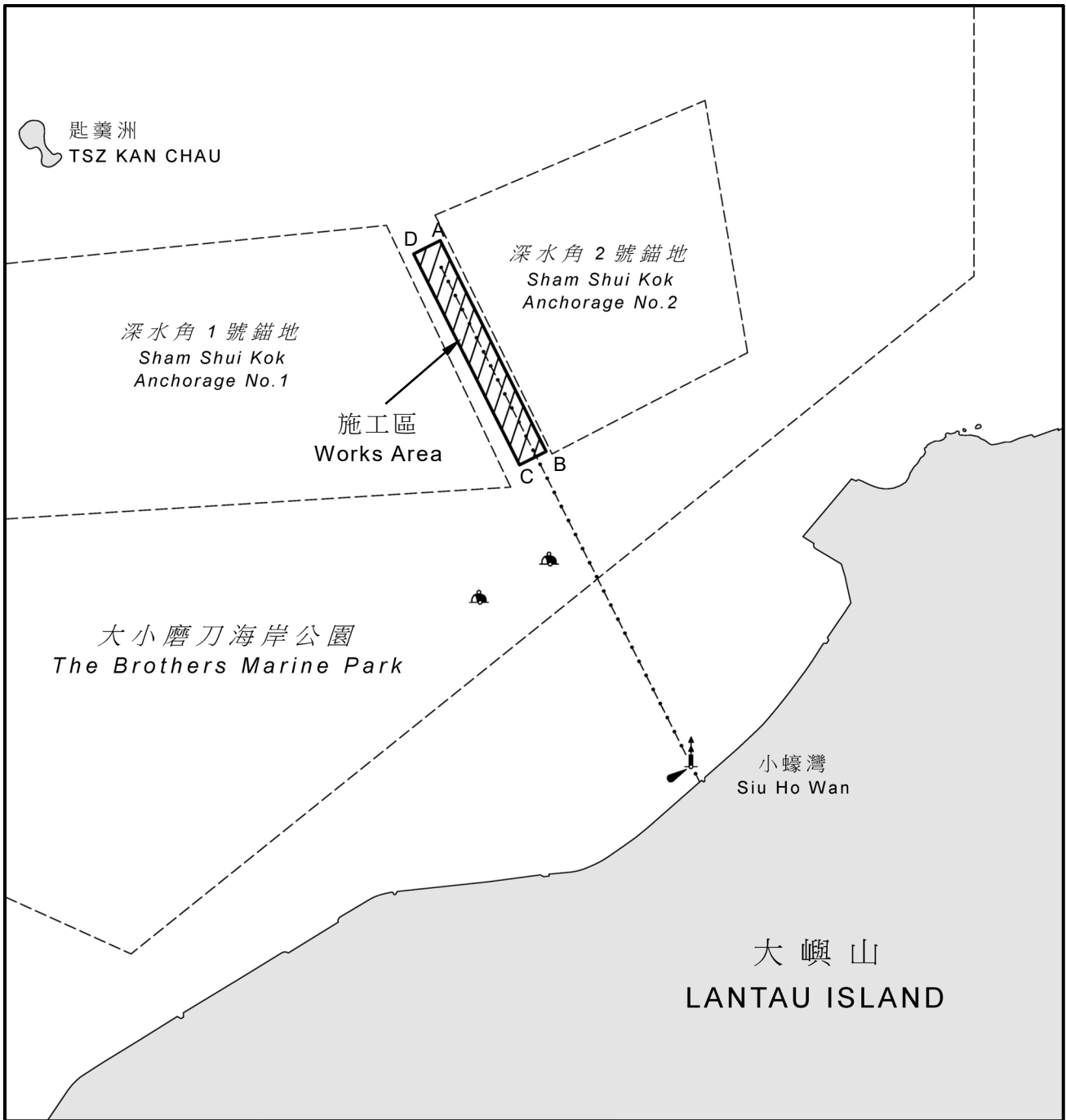

不宜作航行用途

NOT TO BE USED FOR NAVIGATION